

WORLDLINE 

# Digital Identity for a trusted digital world

Digital Identity

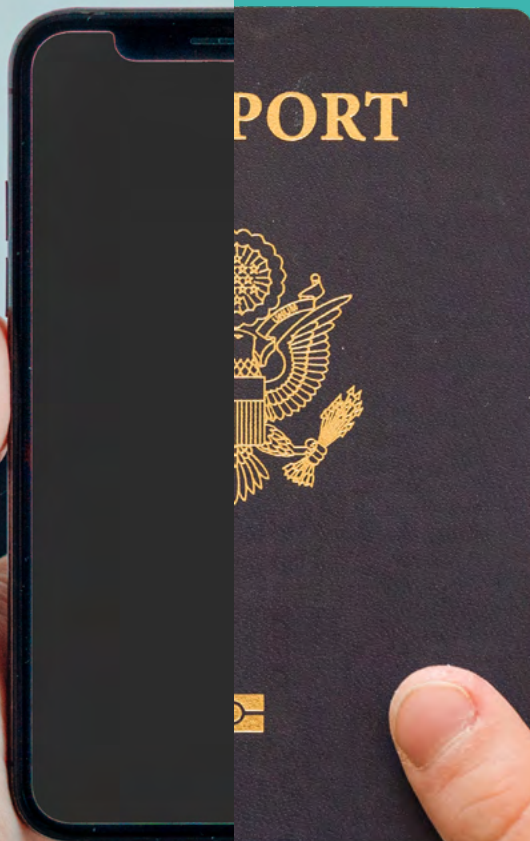

Digital Payments  
for a Trusted World

# Worldline Digital Identity solution manages...

## 20M+

Users of biometric ticket validation

## 450M+

Authentication transactions per year

## 20M+

Users with a Strong Customer Authentication smartphone

## 100+

References worldwide

The digital identity market is growing fast, driven by an accelerating demand from consumers and businesses for secure digital services that rely on appropriate identification and authentication strategies.

Worldline provides you with a complete digital identity solution.



## The main benefits of our Digital Identity solution



### Compliant

Our Digital Identity solution is fully compliant with regulations such as eIDAS, PSD2 and GDPR.

Moreover, with the arrival of eIDAS 2.0, Worldline is preparing to provide you with a solution that adapts to this new regulation with the arrival of an European ID Wallet for private and public institutions.



### A complete ecosystem

This ecosystem is composed of:

- A versatile ID Provider,
- A flexible ID Broker,
  - Enrolment/unenrolment processes,
- Powerful ID Proofing,
- Strong authentication,
  - Trusted services,
- Effective fraud solutions.



### Adaptable to different use cases

Digital Identity can be found in a lot of different use cases such as:

- Transport,
- Public institutions,
- Online payments,
  - Banks,
  - Retail,
  - Health.

# Worldline Digital Identity solution... for a frictionless user experience



# Worldline Digital Identity – for banks

## Enrolment

**MyCard**  
Sarah downloads the MyCard app.



**MyCard**  
Her account and card has been created!



**ID Proofing**  
Sarah proves her identity with her national ID card and Worldline checks the video of her face with the photo of the ID card.



**WL ID Center**  
Sarah's digital identity is stored in the Identity Provider with the right level of assurance



**WL Trusted Authentication**  
Sarah now chooses her security credentials that will be used each time she will need to authenticate.



**WL Digital Security Suite**  
The smartphone checks the eligibility of the device for a secure enrolment.



**WL Trusted Digitization**  
Sarah needs to sign a contract to finalize the account creation.



## Authentication

**MyCard**  
Sarah wants to make her first credit transfer.



**MyCard**  
The credit transfer has been made.



**WL ID Center**  
The Identity Provider will act as an orchestration layer to ensure the right level of assurance and authentication.



**WL Trusted Authentication**  
She authenticates with her security credentials to validate her credit transfer.



# Worldline Digital Identity – Healthcare

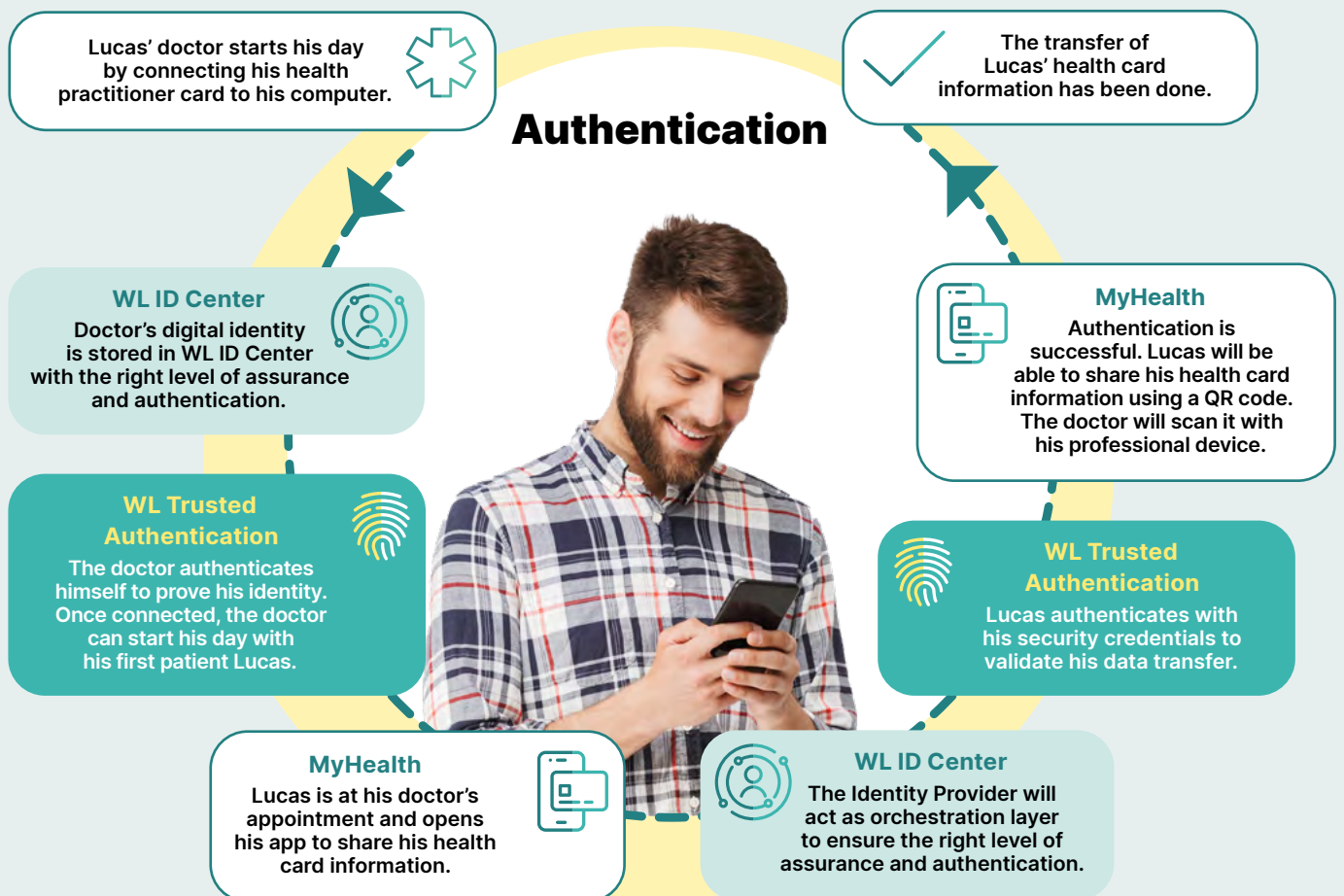
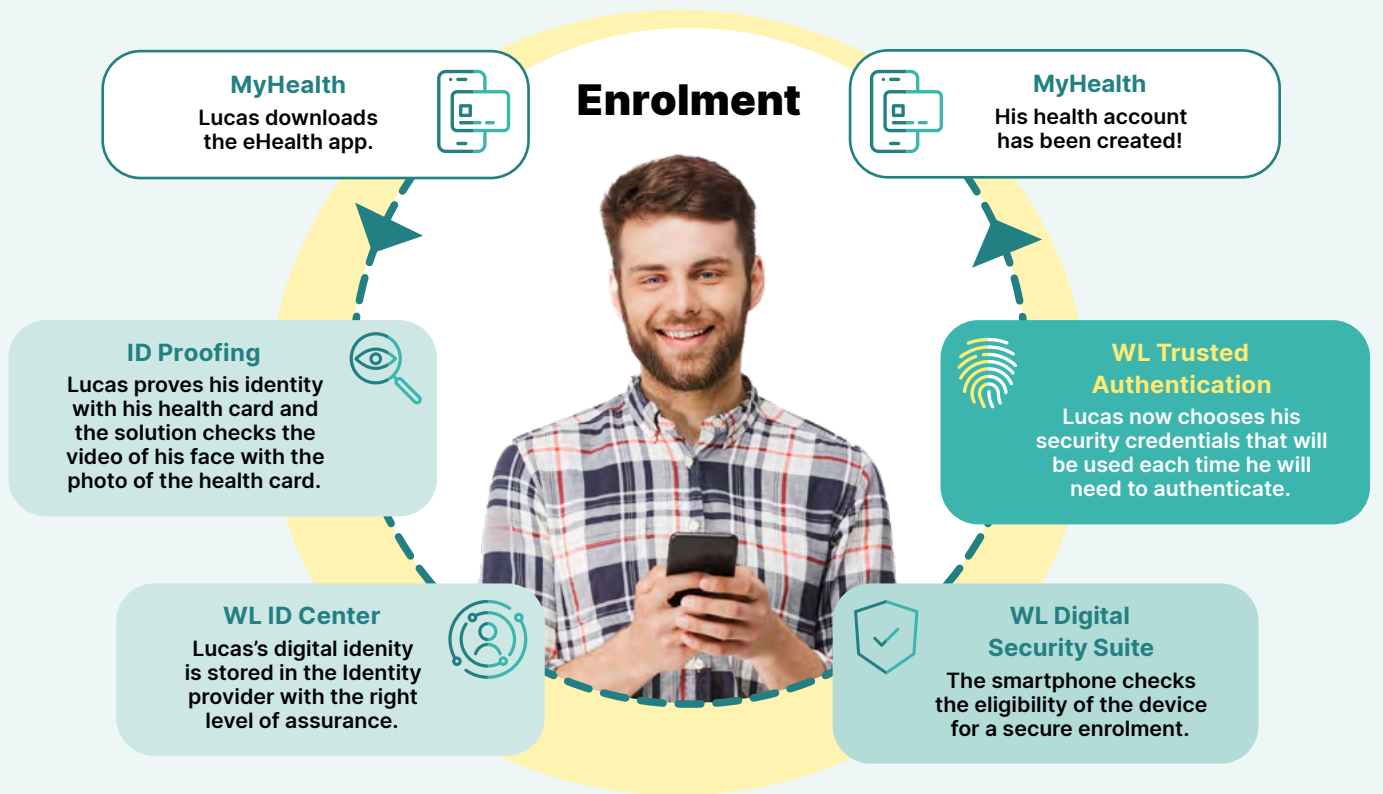



Scan this QR code to  
have more information!



## About Worldline

Worldline [Euronext: WLN] is a global leader in the payments industry and the technology partner of choice for merchants, banks and acquirers. Powered by 20,000 employees in more than 50 countries, Worldline provides its clients with sustainable, trusted and innovative solutions fostering their growth. Services offered by Worldline include instore and online commercial acquiring, highly secure payment transaction processing and numerous digital services. In 2021 Worldline generated a proforma revenue close to 4 billion euros.

[worldline.com](https://worldline.com)



For further information  
[sales-fs@worldline.com](mailto:sales-fs@worldline.com)



Worldline is a registered trademark  
of Worldline SA. August 2022  
© 2022 Worldline.